

PATIENT REFERRAL FORM

Please photocopy and reuse this form. If you have questions about referring a patient or any of our services please contact our office:

989-CLINICS (254-6427)

Complete the following form and attach records listed below and fax to **989-607-1314**

We request the following information as soon as possible to minimize any delay in scheduling appointments:

- Recent office note and any pertinent testing
- Patient demographics and insurance information

*For urgent or emergent physician consultation please page **989-926-3611**

PATIENT INFORMATION

Name _____ DOB _____ / _____ / _____
Last, First _____ MM / DD / YYYY

Reason(s) for Referral _____
 Same-Day Referral (Depending on the level of care your patient needs and the time of day when you call, your patient will be seen by a physician that day)

REFERRING PHYSICIAN INFORMATION

Name _____
Phone _____ Fax _____

SPECIALTIES

- | | | | |
|---|---|---|-------------------------------------|
| <input type="checkbox"/> Vascular Surgery | <input type="checkbox"/> Cardiology | <input type="checkbox"/> Infectious Disease | <input type="checkbox"/> Nephrology |
| <input type="checkbox"/> Podiatry | <input type="checkbox"/> Wound & Hyperbaric | <input type="checkbox"/> Neuropathy & Pain | <input type="checkbox"/> Endocrine |

LOCATIONS

- | | | | |
|-----------------------------------|--|---------------------------------------|--------------------------------------|
| <input type="checkbox"/> Alma | <input type="checkbox"/> Cass City | <input type="checkbox"/> Marlette | <input type="checkbox"/> Roscommon |
| <input type="checkbox"/> Bad Axe | <input type="checkbox"/> Clare | <input type="checkbox"/> Midland | <input type="checkbox"/> Saginaw |
| <input type="checkbox"/> Bay City | <input type="checkbox"/> Gladwin | <input type="checkbox"/> Mt. Pleasant | <input type="checkbox"/> Sandusky |
| <input type="checkbox"/> Caro | <input type="checkbox"/> Houghton Lake | <input type="checkbox"/> Pigeon | <input type="checkbox"/> West Branch |



All Insurances Accepted



Complimentary Transportation



Center of Excellence



Our Locations

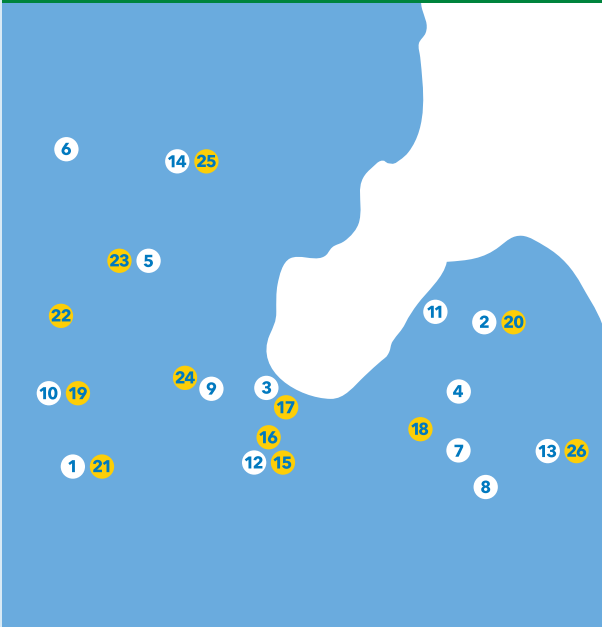

Clinics **Hospital Affiliations**

Our team of medical professionals at Vascular Health Clinics is focused on one thing: quality care for your patients. Whether your patients have questions about symptoms or have already been referred for a vascular condition, we will help you get your patients started on their journey to healthy living.

Our multidisciplinary team of surgeons, internists, podiatrists, interventional radiologists, nurses and coordinators provide care 24 hours a day for patients in need of emergent, short-term and long-term care.

Call **989-CLINICS** today to schedule an appointment



CLINICS

- 1 Alma 200 E. Warwick Drive
- 2 Bad Axe 1100 S. Van Dyke Road
- 3 Bay City 3602 Wilder Road
- 4 Cass City 4675 Hill Street
- 5 Gladwin 1200 E. Cedar Avenue
- 6 Houghton Lake 5213 W. Houghton Lake Drive
- 7 Kingston 2735 Kingston Road
- 8 Marlette 6417 W. Marlette Road
- 9 Midland 2125 Ridgewood Drive
- 10 Mt. Pleasant 314 S. Brown Street
- 11 Pigeon 170 Caseville Road
- 12 Saginaw 1520 N. Michigan Avenue
- 13 Sandusky 120 Delaware Street
- 14 West Branch 640 Court Street

HOSPITAL AFFILIATIONS

- 15 Ascension St. Mary's
- 16 Covenant Health
- 17 McLaren Bay Region
- 18 McLaren Caro
- 19 McLaren Mt. Pleasant
- 20 McLaren Thumb Region
- 21 MidMichigan Alma
- 22 MidMichigan Clare
- 23 MidMichigan Gladwin
- 24 MidMichigan Midland
- 25 MidMichigan West Branch
- 26 McKenzie Health System